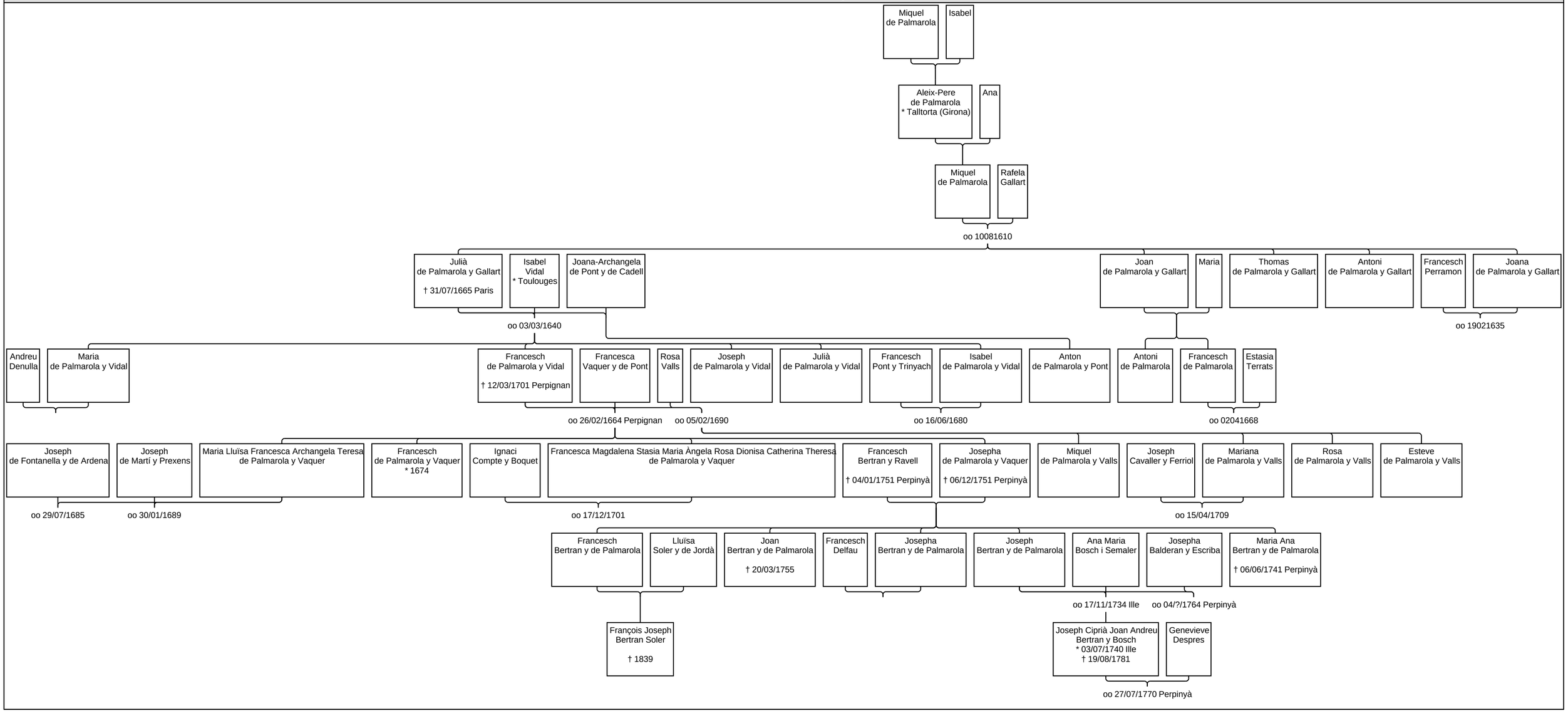Ancestres i descendents de Miquel de Palmarola